CLASS N 2-6-0 LOCOMOTIVE

PLEASE NOTE
WE WOULD LIKE TO BRING YOUR ATTENTION TO RUNNING-IN WHICH IS NECESSARY WITH THIS TYPE OR DRIVE.
RUN FOR APPROXIMATELY ONE HOUR TO ALLOW WORKING PARTS TO BED-IN.
LIGHTLY OIL THE MOTOR BEARINGS AND GEARS WHEN REQUIRED.

IMPORTANT!

When ordering any replacement parts, please ensure to quote the appropriate catalogue number/Livery of your Bachmann Locomotive in addition to the part number required.
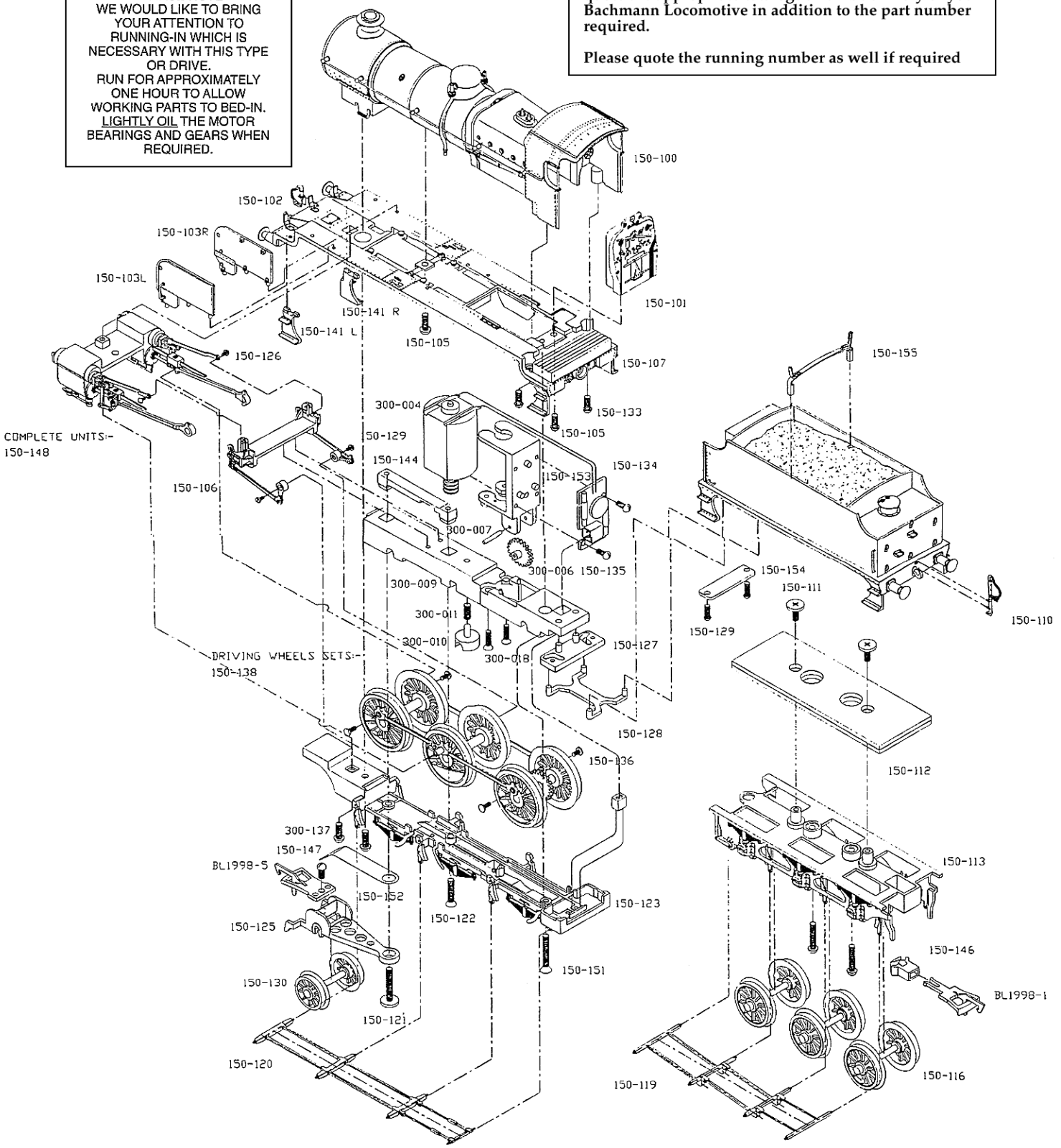
Please quote the running number as well if required